

31

MAP REFERENCE:

MAP PREPARED BY THE LOUIS H. JONES, L.S.  
DATED 6/30/1987 AND ENTITLED LANDS OF  
LESTER KINNETZ.



Survey is a New  r his gency it	SURVEY MAP <b>LANDS OF RAINERI</b> PART OF LOT 15 – SCHOOL AND GOSPEL TRACT TOWN OF SULLIVAN MADISON COUNTY, NEW YORK	
	SURVEY AND MAP PREPARED BY: <b>SeGUIN LAND SURVEYING, PLLC</b> Forrest L. SeGuin, L.S. 6197 DYKE ROAD, CHITTENANGO, N.Y. 13037 PHONE:(315)263-1642 FAX:(315)687-0002	
	SCALE: 1" = 50' DATE: 6/2/2014	
	PROJECT NO. 14111 TAX MAP NO. 11.27-02-01	
	DWG. WARNER31MAP	
COPYRIGHT © 2014 SeGUIN LAND SURVEYING, PLLC		

Only survey maps with the surveyor's embossed seal are genuine, true and correct copies of the surveyor's original work and opinion.

Unauthorized alteration or addition to a survey map bearing a licensed land surveyor's seal is a violation of section 2, of the New York State Education Law.

The certification is limited to the persons whom the survey map is prepared and on behalf of the title company, governmental and the lending institution listed hereon. Certification is not transferable to additional institutions or subsequent owners.

The location of underground improvements, structures, and utilities are not covered by this certificate.

Forrest L. Seguin, PLS - N.Y.S. LIC. NO. 050384



The undersigned surveyor hereby certifies that this map was made from an actual field survey completed on May 29, 2014, using the references and evidence shown hereon.

NOTE: IN THE CHARLES RAINIERI DEED (1231/325) THE REAR LINE IS STATED TO BE PARALLEL WITH THE HIGHWAY. THIS STATEMENT COULD NOT BE PROVEN AND THE DEED DISTANCES WERE HELD TO RECONSTRUCT THE PARCEL.

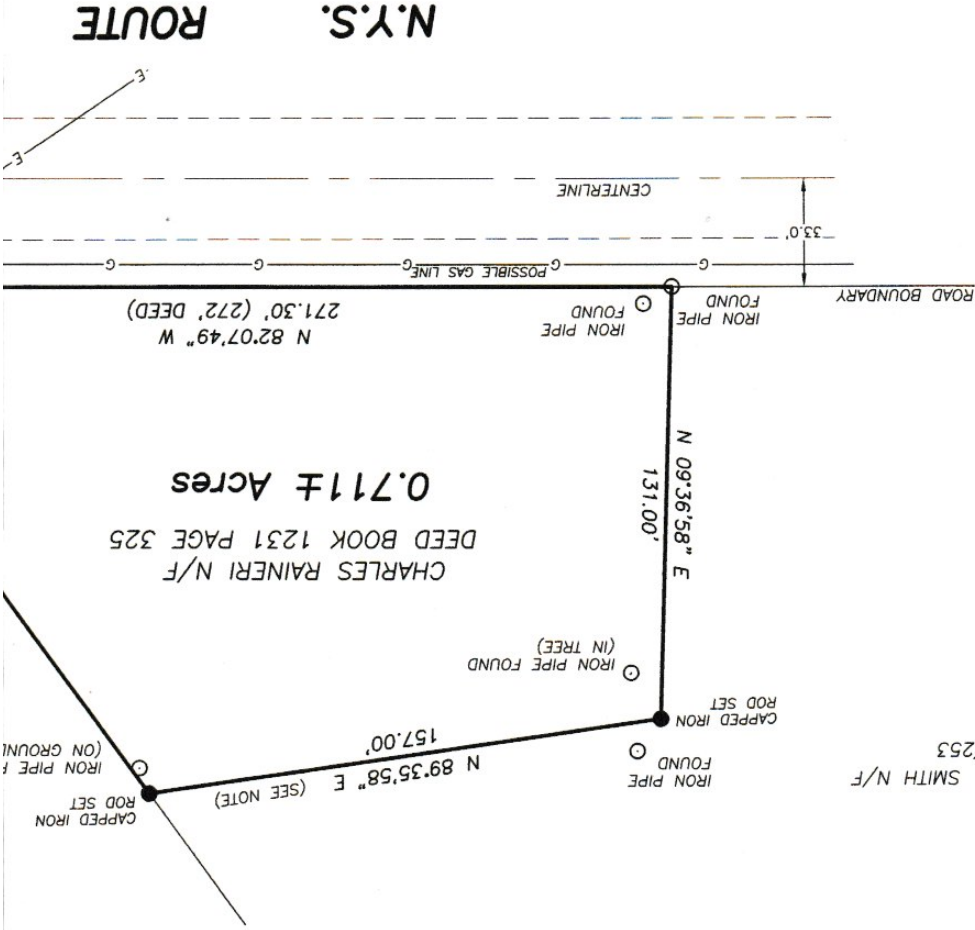

GREGORY SMITH N/F  
1087/253